



Building Type:	Industrial
Available SF:	343,718
Total SF:	343,718
Last Updated:	May 7, 2025

Economic Development Contact

William Catalano  
Village of Pontoon Beach  
#1 Regency Parkway  
Pontoon Beach, Illinois 62040  
(618) 931-6100 |  
william.catalano@pontoonbeach.org

Realtor/Owner Contact

David Branding  
| david.branding@jll.com

Property and Area Description

Gateway TradePort is a 7,500,000 SF, 600 acre, master planned industrial park, providing unmatched incentives, interstate access and labor supply. Located in Metro St. Louis, Gateway TradePort delivers the right combination of better access, better incentives and better buildings, at the right time.

Population



Source: ESRI®, 2024

Households



Source: ESRI®, 2024

Transportation

Rail Served: No  
Rail Accessible: No  
Rail Infrastructure in Place: Unknown

## Property Images

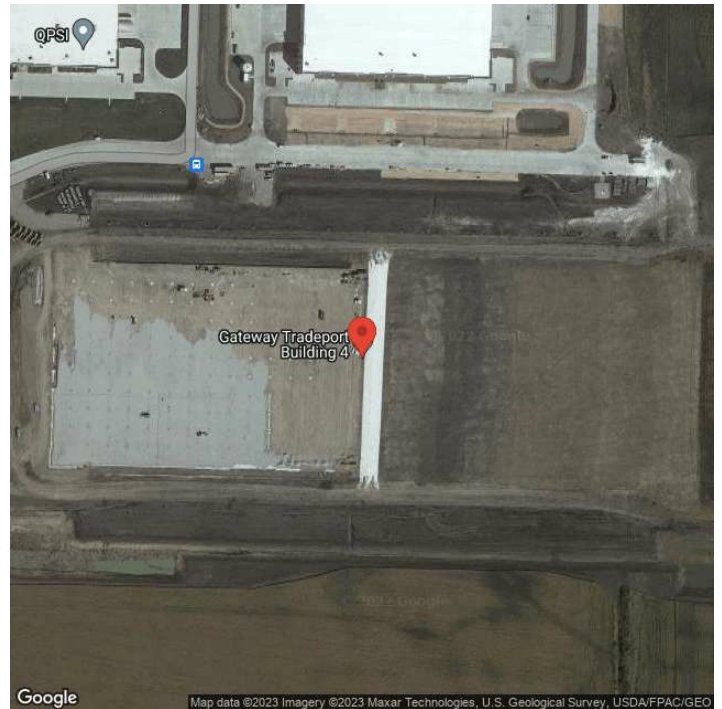

**Joe Dickerson | Director, Business Attraction | Greater St. Louis, Inc.**  
**One Metropolitan Square, Ste. 220 | St. Louis, MO 63102 | (314) 444-1118 | [Joe@GreaterSTLinc.com](mailto:Joe@GreaterSTLinc.com)**