



| | |
|----------------|--------------|
| Building Type: | Retail |
| Available SF: | 850 |
| Total SF: | 850 |
| Last Updated: | Jul 14, 2025 |

Economic Development Contact

Nick Seiner
Economic Development Partnership / Bolivar & Polk County
345 S. Main Ave.
Bolivar, MO 65613
(417) 328-5803 | nseiner@swec.coop

Realtor/Owner Contact

Jacob Abusharkh
| jacob@thekasegroup.com

Property and Area Description

Bolivar is a great place to live and work with award-winning schools, affordable housing, safe neighborhoods, and a growing economy. Bolivar has previously been named as one of the Safest Small Towns in America and, also, as one of the Best Small Towns in America. Located only 30 minutes from Springfield, and within driving distance of Branson, Kansas City, and St. Louis, Bolivar enjoys access to an array of attractions, events, and big-city conveniences.

Population



Source: ESRI®, 2024

Households



Source: ESRI®, 2024

Transportation

Rail Served: No
Rail Accessible: No
Rail Infrastructure in Place: Unknown

Property Images

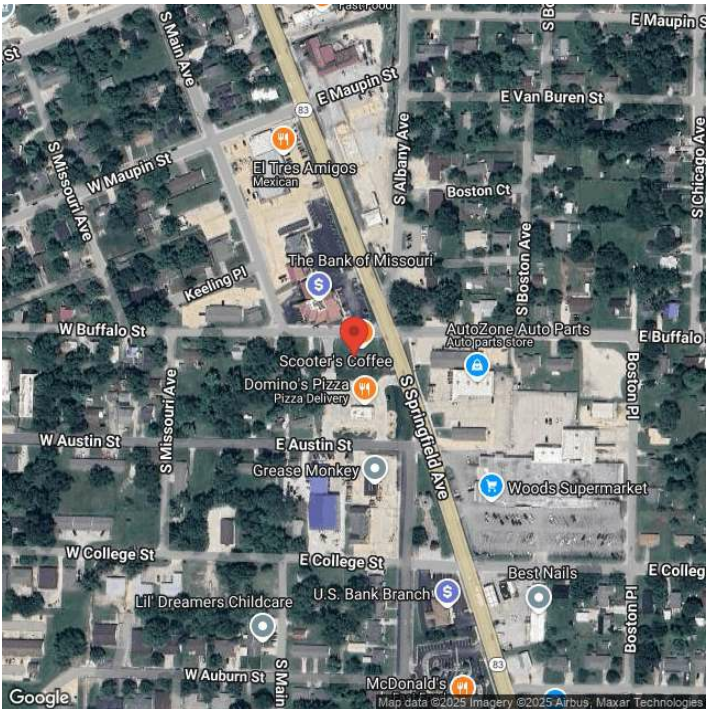

Bradley Testerman | President/CEO | Economic Development Partnership / Bolivar & Polk County
345 S. Main Ave. | Bolivar, MO 65613 | (940) 231-1740 | btesterman@bolivar.mo.us