

6850 W 47th Terr
6850 W 47th Terrace | Shawnee, KS | US | Johnson County
Available SF: 20,000 | Lease Rate: \$10



| | |
|----------------|-------------|
| Building Type: | Other |
| Available SF: | 20,000 |
| Total SF: | 20,000 |
| Lease Rate: | \$10 |
| Last Updated: | Jul 2, 2025 |

Economic Development Contact

Eric Ely
Shawnee EDC
15100 W. 67th Street
Shawnee, KS 66217
(913) 890-8307 | eely@shawnee-edc.com

Realtor/Owner Contact

Kurt Jensen
| kjensen@kessingerhunter.com

Population

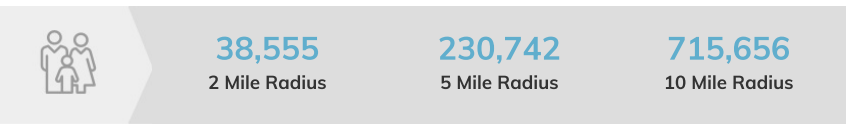

Source: ESRI®, 2024

Households

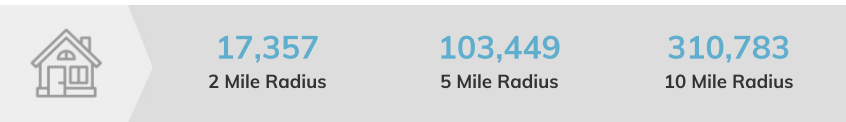

Source: ESRI®, 2024

Transportation

Rail Served: No
Rail Accessible: No
Rail Infrastructure in Place: Unknown

Utilities

Electric: Evergy

Property Images

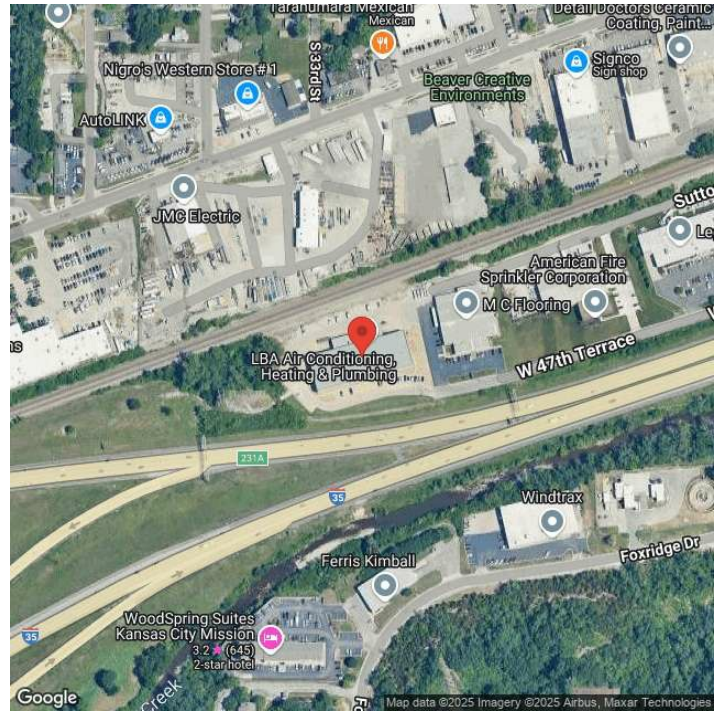

Ann Smith-Tate | President | CEO | Shawnee EDC
15100 West 67th Street | Shawnee, KS 66217 | (913) 631-6545 | asmithtate@shawneekschamber.com